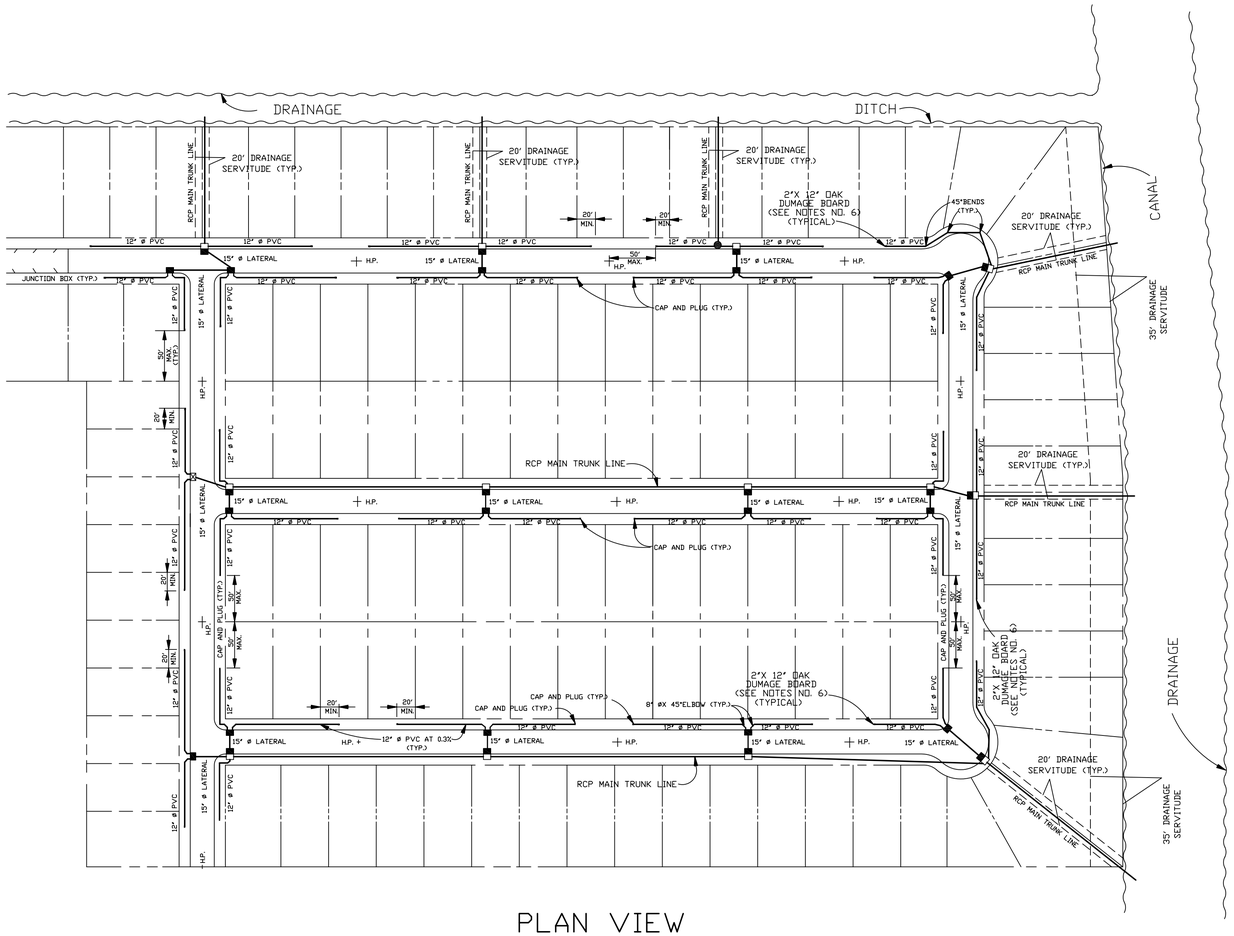


## PLAN VIEW

N.T.S.

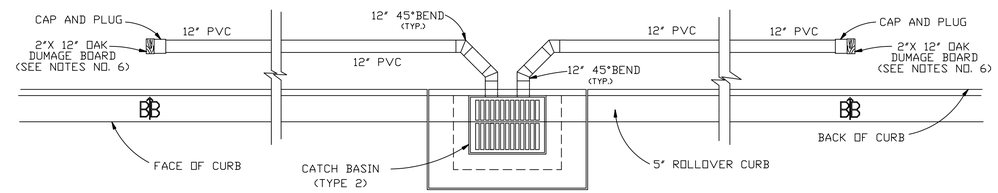


## PLAN VIEW TYPE 2 CATCH BASIN

NTS

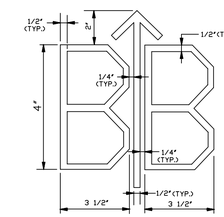


NOTE:

1. CONTRACTOR TO HAVE BRAND FABRICATED & SUBMIT TO ENGINEER FOR APPROVAL.
2. LETTERS TO BE IMPRESSED IN FACE OF ROLL OVER CURB AT EACH BIRD BATH PIPE.

## LETTER DETAIL FOR BIRD BATH MARKING DEVICE

NTS

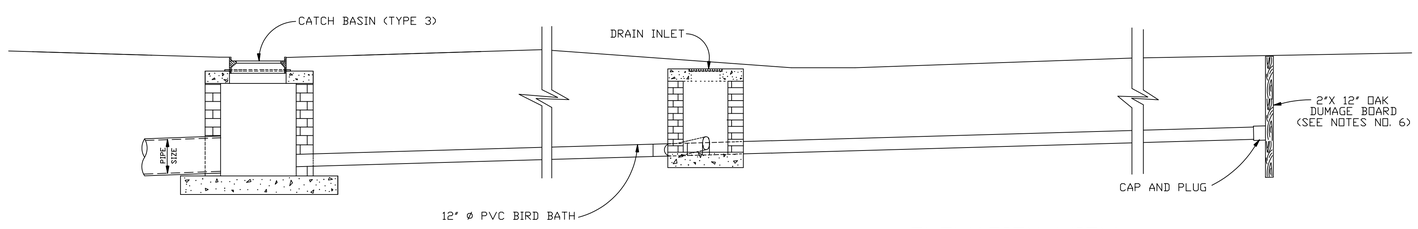


## ELEVATION VIEW

NTS

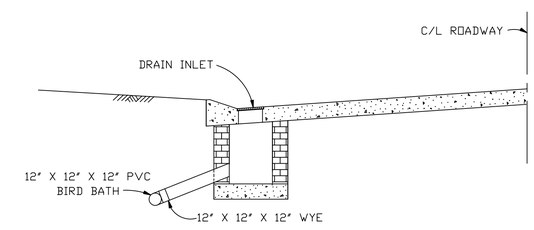


## SECTION A - A

NTS

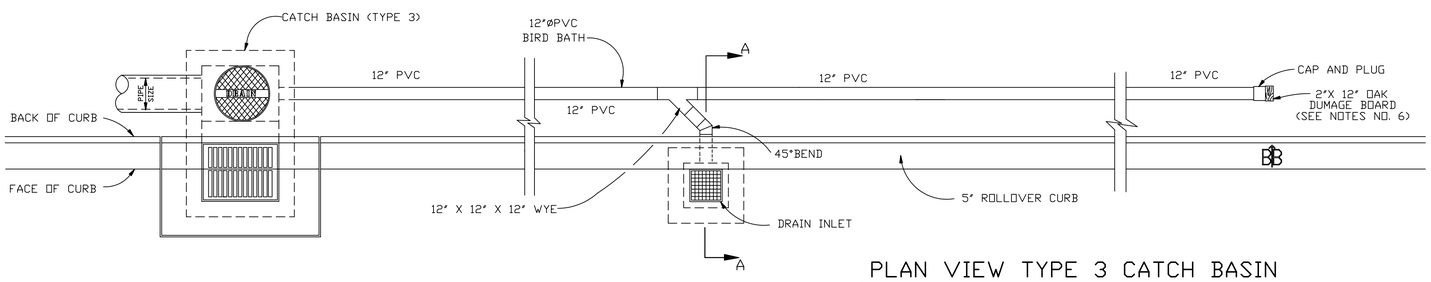


## PLAN VIEW TYPE 3 CATCH BASIN

NTS

NOTES:

1. PLASTIC DRAIN LINES USED AS MAIN TRUNK LINE OR WITHIN ROAD RIGHT-OF-WAY SHALL BE IN ACCORDANCE WITH SECTION 1006.7 OF THE D.O.T.D. STANDARD SPECIFICATIONS FOR ROADS AND BRIDGES, 2000 EDITION, SHALL BE LISTED ON LA. D.O.T.D. QPL66, AND SHALL HAVE TYPE 3 JOINTS. SMOOTH WALL PIPE SHALL CONFORM TO ASTM D-3034 AND RIBBED CULVERT PIPE SHALL CONFORM TO ASTM F-794, SERIES 46.
2. PVC DRAIN SHALL HAVE A MIN. COVER OF 2' BELOW TOP OF CURB.
3. USE 45°BEND OR Y FOR ALL ALIGNMENT CHANGES. USE OF TEES OR 90°BENDS WILL NOT BE PERMITTED.
4. DRAIN INLET SHOWN IN SECTION "A-A" IS FOR FUTURE INSTALLATION AT LOCATION WHEN ROADWAY FOUNDATION FAILS (MAINTENANCE PURPOSE ONLY). NEW STREET FAILURE WILL BE SUBJECT TO REPLACEMENT.
5. CONTRACTOR SHALL STAMP " B-B " IN CONCRETE AT END OF BIRD BATH PIPES.
6. BIRD BATH PIPES WILL REQUIRE A 2" X 12" OAK DUMAGE BOARD @ CAPPED END OF BIRD BATH PIPES. CUT BOARD BELOW GRADE AFTER CONCRETE CURB IS STAMPED WITH BIRD BATH MARKER DEVICE.

JEFFERSON PARISH
DEPARTMENT OF ENGINEERING

DRAWING TITLE: TYPICAL BIRD BATH DRAIN AND CLEANOUT STRUCTURE LAYOUT PLAN

| | | | |
|---|---|---|---|
| DRAWN BY: H.J.W. | DATE: 03/20/97 | REVISED BY: H.J.W. | DATE: 09/30/97 |
| REVISED BY: H.J.W. | DATE: 03/06/02 | DXF TO AUTOCAD-LT: H.J.W. | DATE: 03/05/04 |
| REVISED BY: H.J.W. | DATE: 06/01/04 | REVISED BY: H.J.W. | DATE: 06/17/04 |
| REVISED BY: – | DATE: – | REVISED BY: – | DATE: – |
| XGDS: AUTOCAD LT. 2004 | | VIN: BIRDBATH.DWG | |
| FILE NUMBER: 3298 | | | |

SHEET NO. 1 OF 1